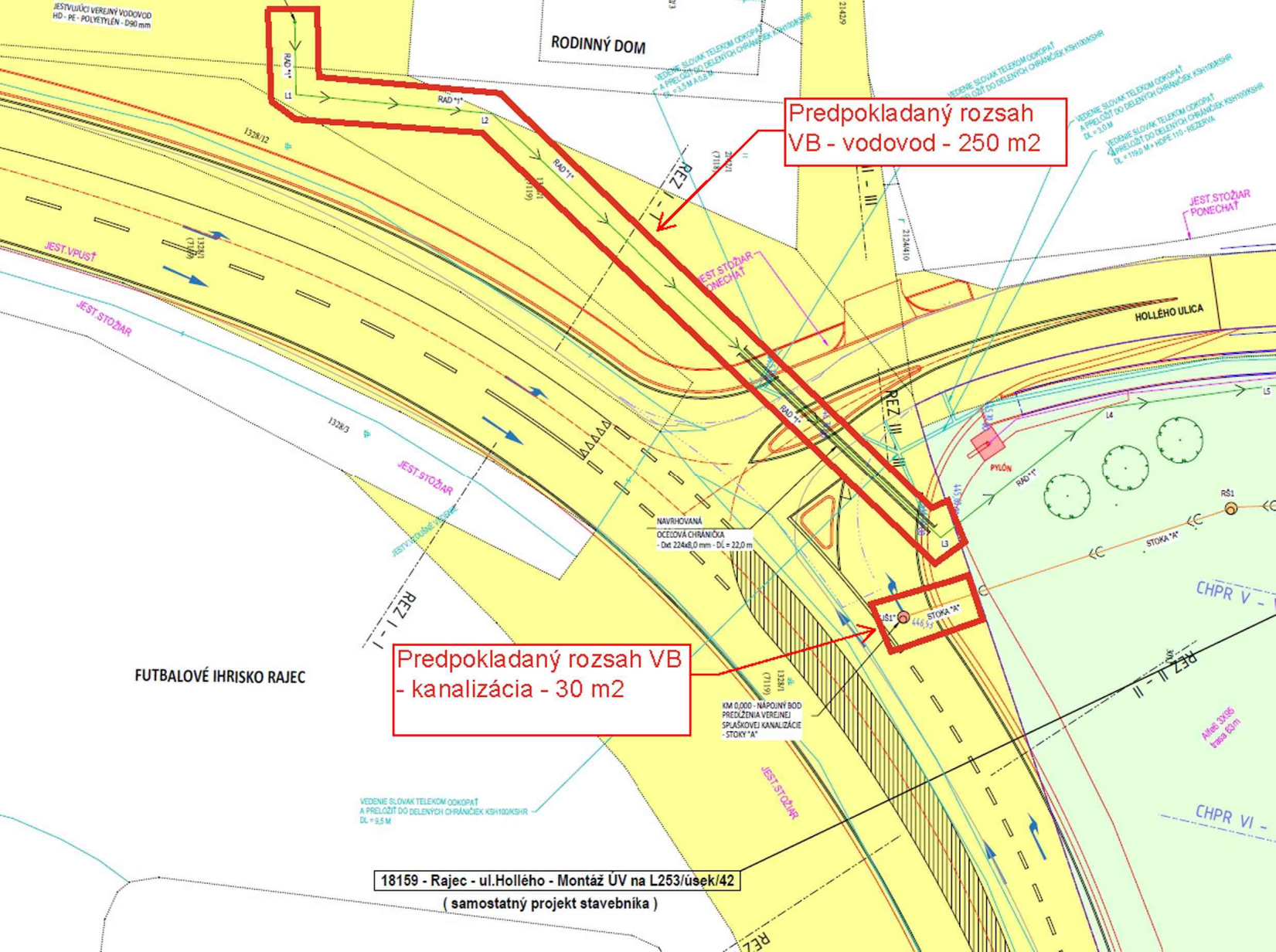

18159 - Rajec - ul.Hollého - Montáž ÚV na L253/úsek/42

(samostatný projekt stavebníka)